

Plat of Survey

Survey For: Tri-Town Homes, Inc.
Location: Potter Road

James Worth

Description: Lot 2 of CERTIFIED SURVEY MAP NO. 273 of the S.E. 1/4 of Section 14 and part of the S.W. 1/4 of Section 13, all in Town 3 North, Range 13 East of the 4th Principal Meridian, Township of Spring Prairie, County of Walworth, State of Wisconsin.

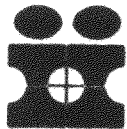
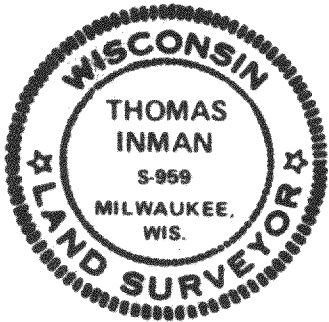
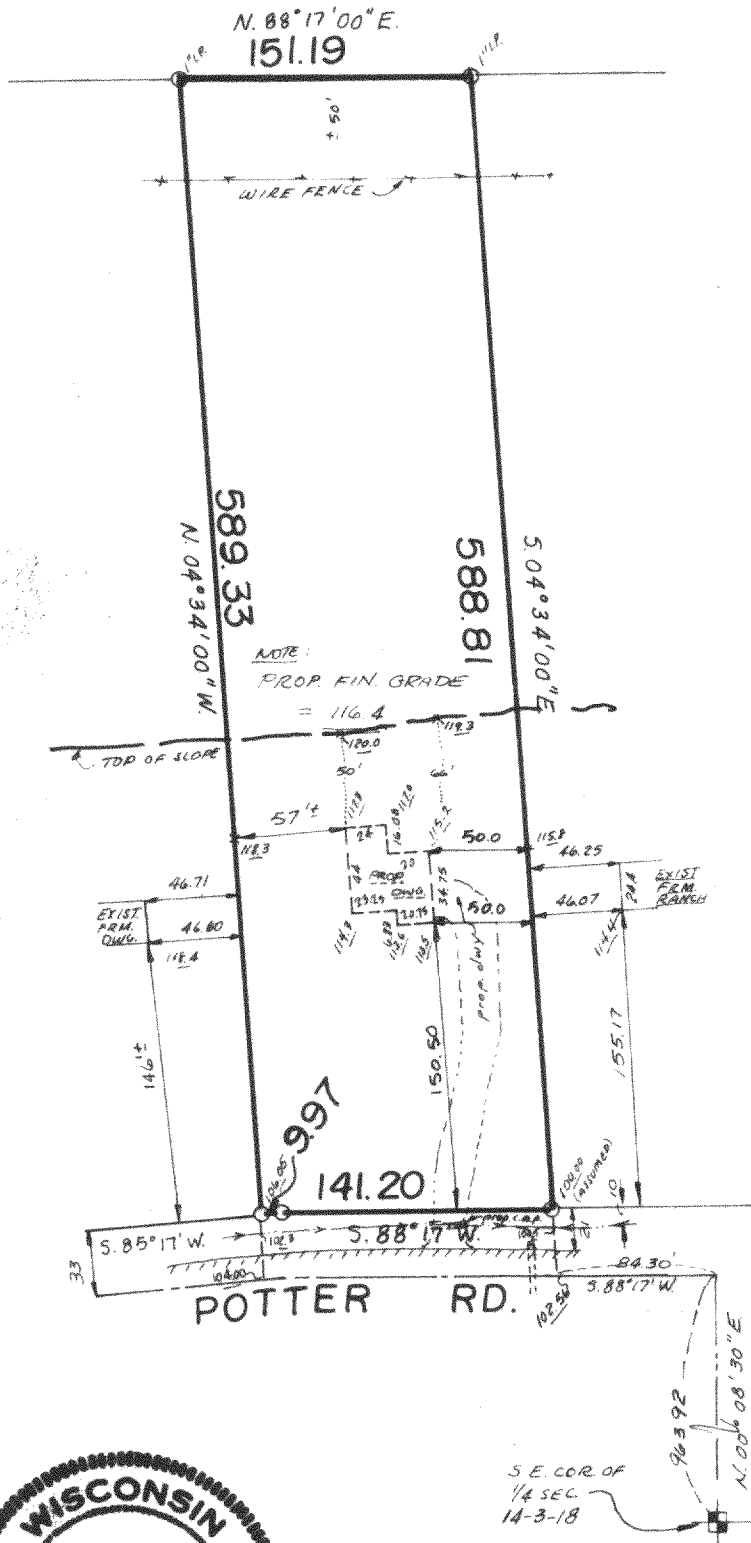

INMAN ENGINEERING
OF
MILWAUKEE, INC.
ENGINEERS - SURVEYORS

SURVEY CERTIFICATE

State of Wisconsin) ss I certify that I have surveyed the above described (property) and the above map is a true representation thereof and shows the size and location of the Property, its exterior boundaries, the location and dimensions of all visible structures thereon, fences, apparent easements and roadways and visible encroachments, if any.

This survey is made for the exclusive use of the present owners of the Property, and also those who purchase, mortgage, or guarantee the title thereto within one (1) year from date hereof;

THOMAS INMAN, Registered Land Surveyor

DATE: 8-28-78
JOB NO.: 5987

Scale: 1" = 100'

O- DENOTES 1" IR. P.D.
- PROP. DWG. STAKED 10' LARGE!